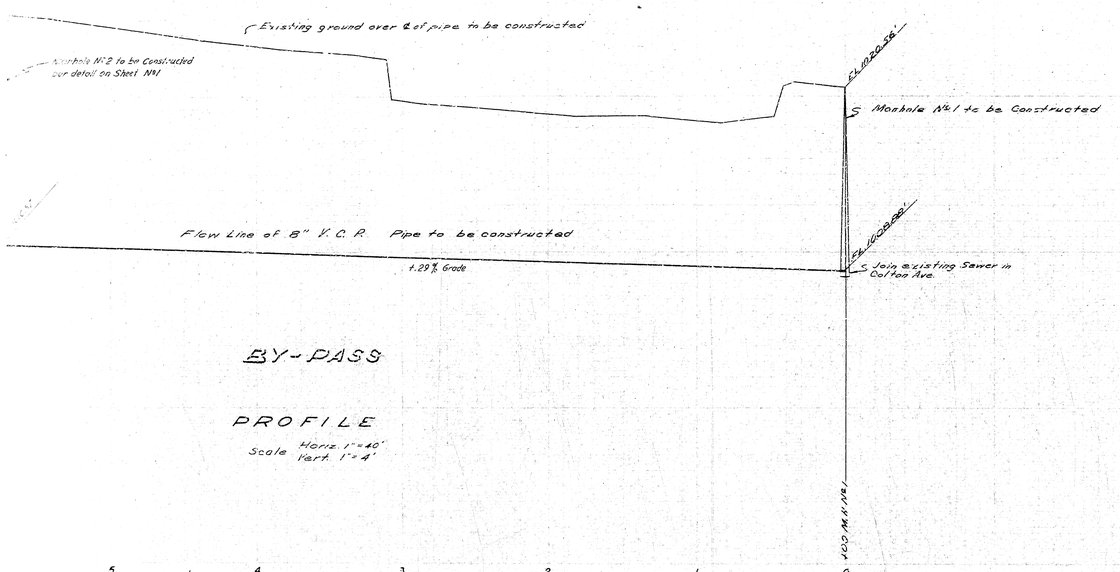

BY-PASS

PROFILE

Scale Horiz. 1"=40'
Vert. 1"=4'

GENERAL NOTES:

1. All work embodied on these plans shall be done in conformity with applicable provisions of Specifications N° 2271.
2. Bench Works: Screw in West curb Colton Ave. opp. Scenic Dr. 1037.93 M.S.L.

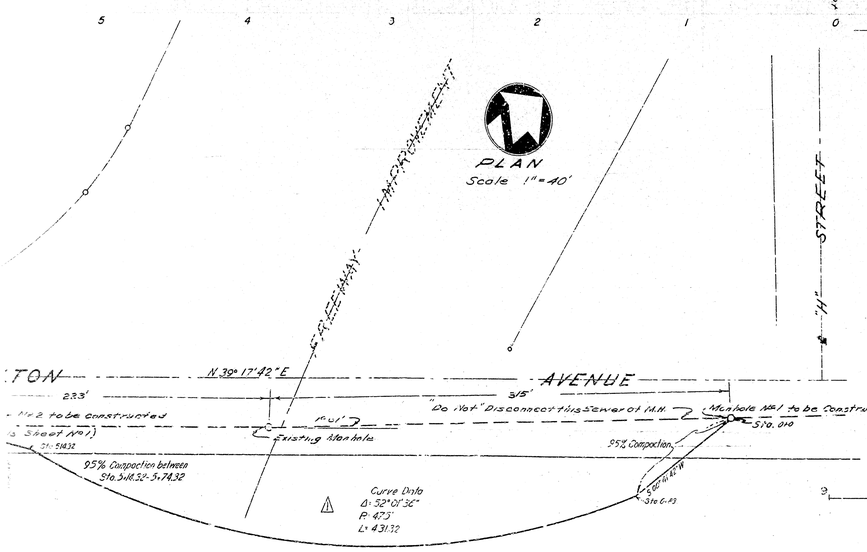

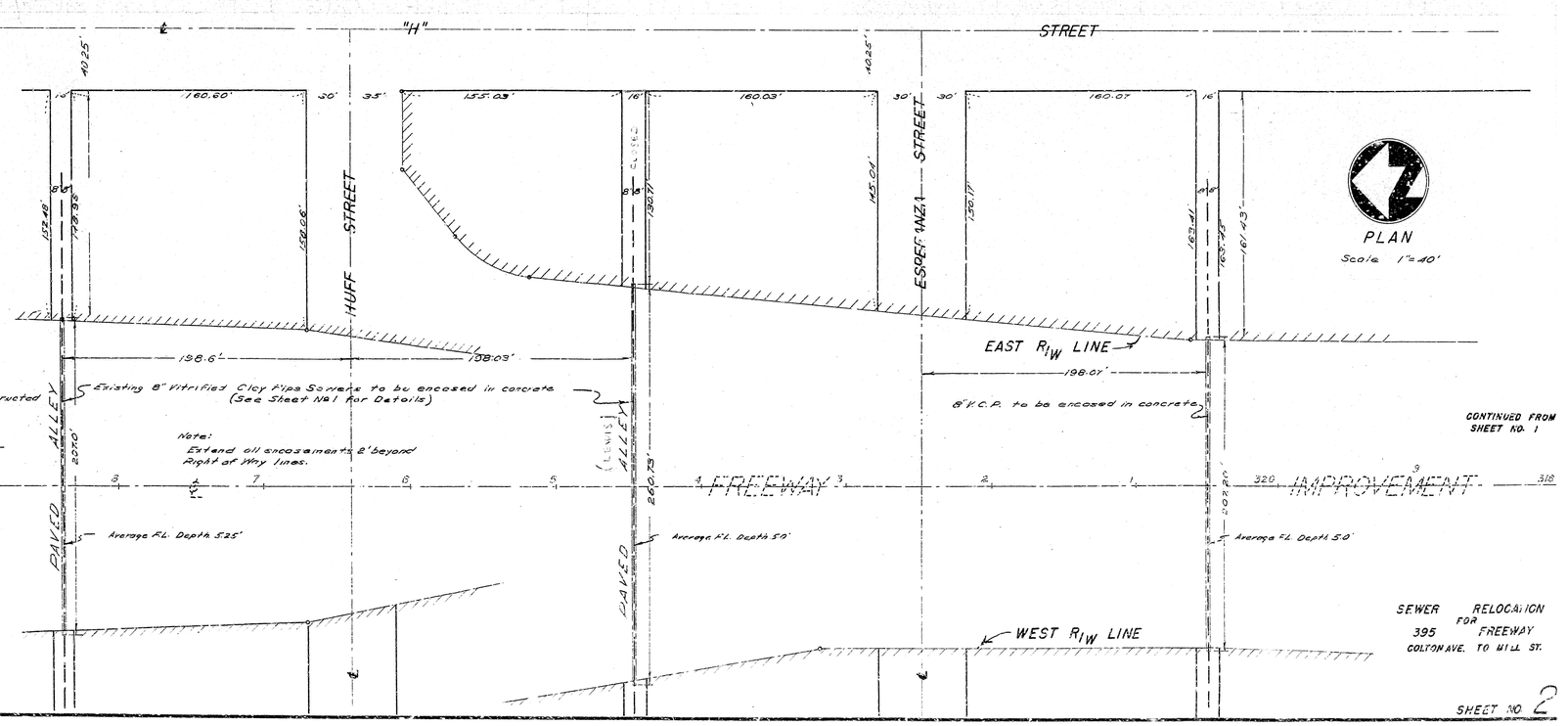

CONTINUED FROM SHEET NO. 1

SEWER RELOCATION FOR 395 FREEWAY
COLTON AVE. TO HILL ST.

SHEET NO. 2

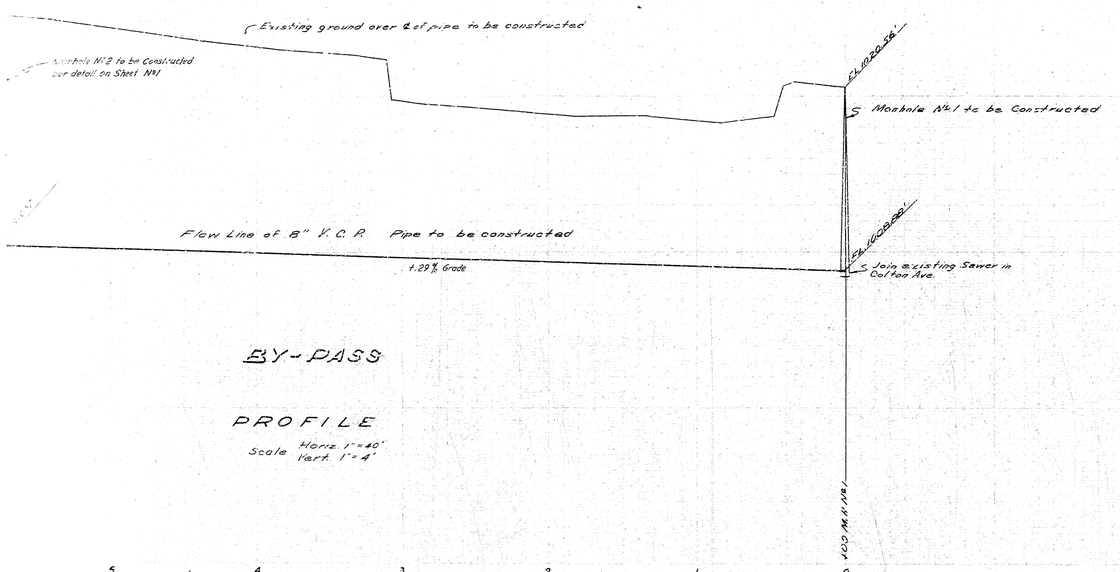

BY-PASS

PROFILE

Scale Horiz. 1"=40'
Vert. 1"=4'

GENERAL NOTES:

1. All work embodied on these plans shall be done in conformity with applicable provisions of Specifications N° 2271.
2. Bench Works: Screw in West curb Colton Ave. opp. Scenic Dr. 1037.93 M.S.L.

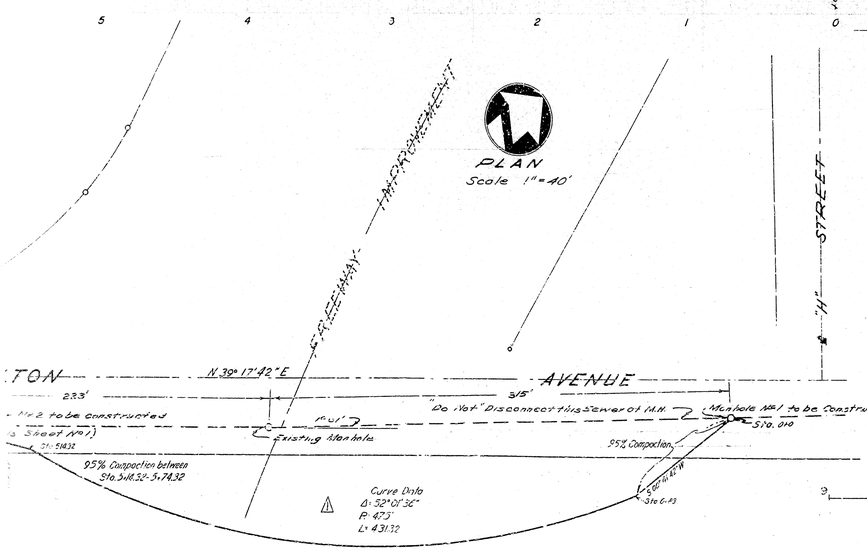

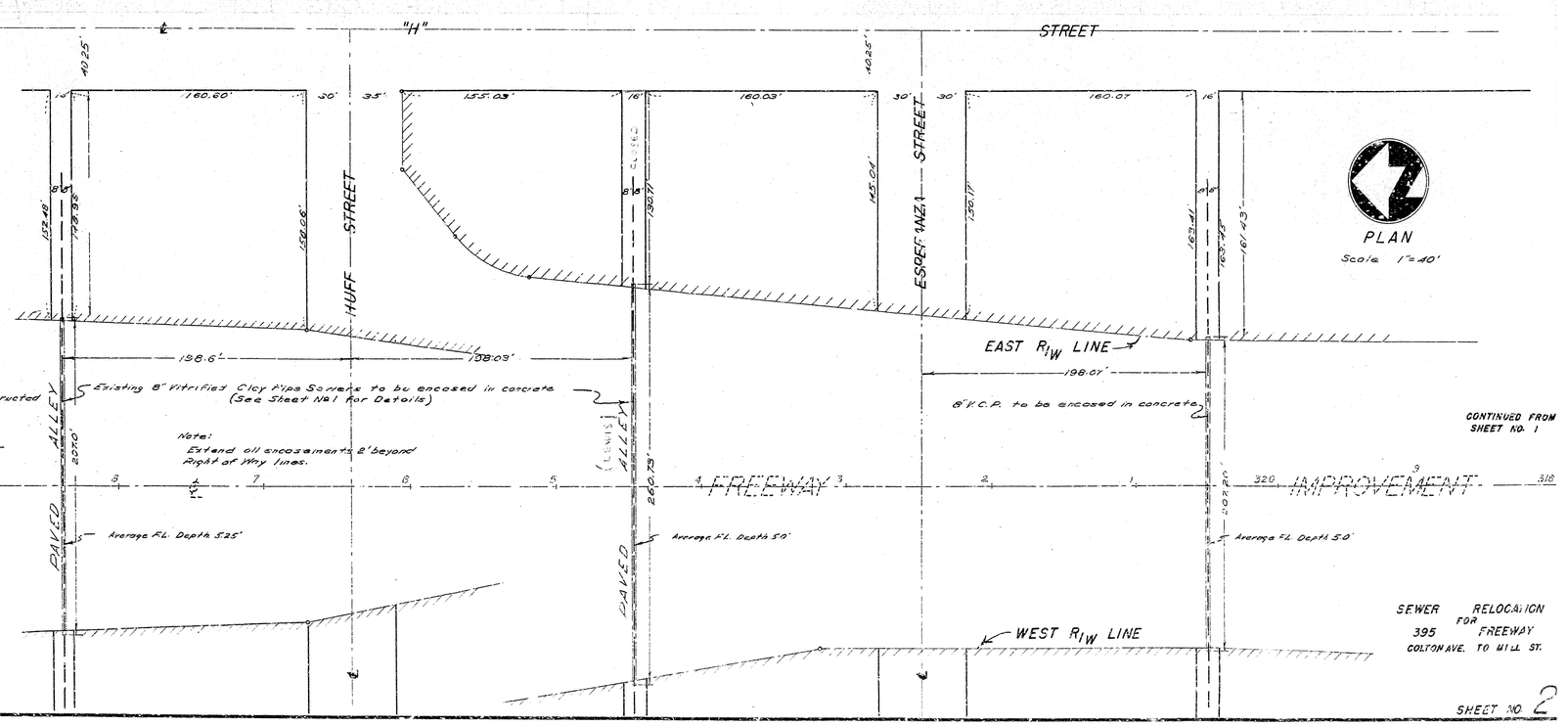

CONTINUED FROM SHEET NO. 1

SEWER RELOCATION FOR 395 FREEWAY
COLTON AVE. TO HILL ST.

SHEET NO. 2